

## Installing Nistune Base Image Programmer

Windows 2000, XP, Vista, 7  
(32 bit versions only)

Copyright 2009 - 2010 Nistune Developments

## Additional Install for NTProgCE on Windows Vista / Windows 7

Windows Vista requires an additional step when installing the DriverLynx parallel port drivers for the programmer board on your machine.. Otherwise windows will display an error "DriverLynx Port I/O Driver - DLPORTIO.SYS device driver not loader. Port I/O will have no effect"

1. Start - Run
2. Enter 'msconfig' as program to run

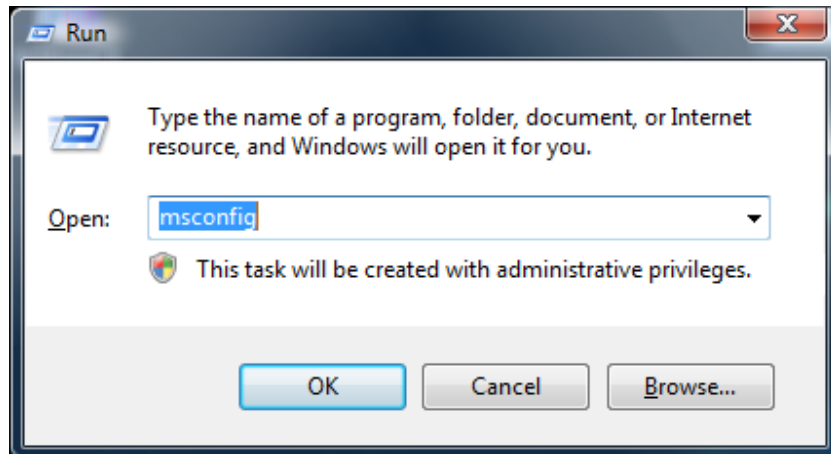

3. Select Tools tab

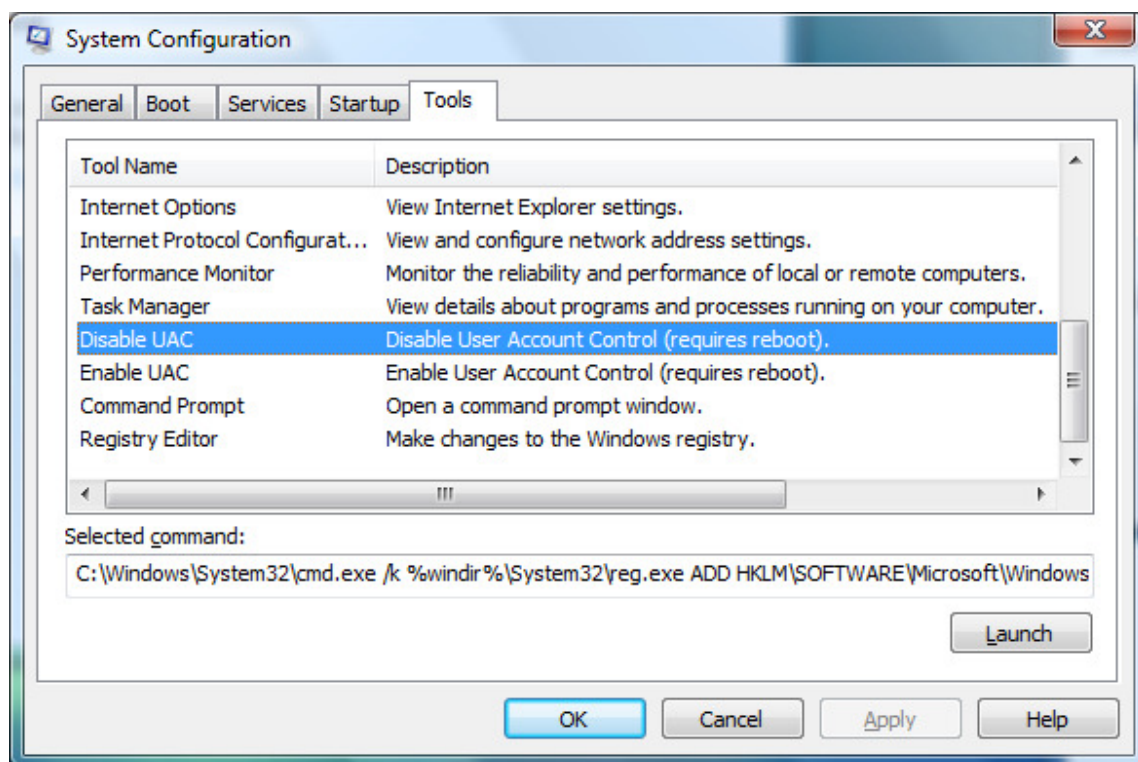

4. Tools - Launch Disable UAC

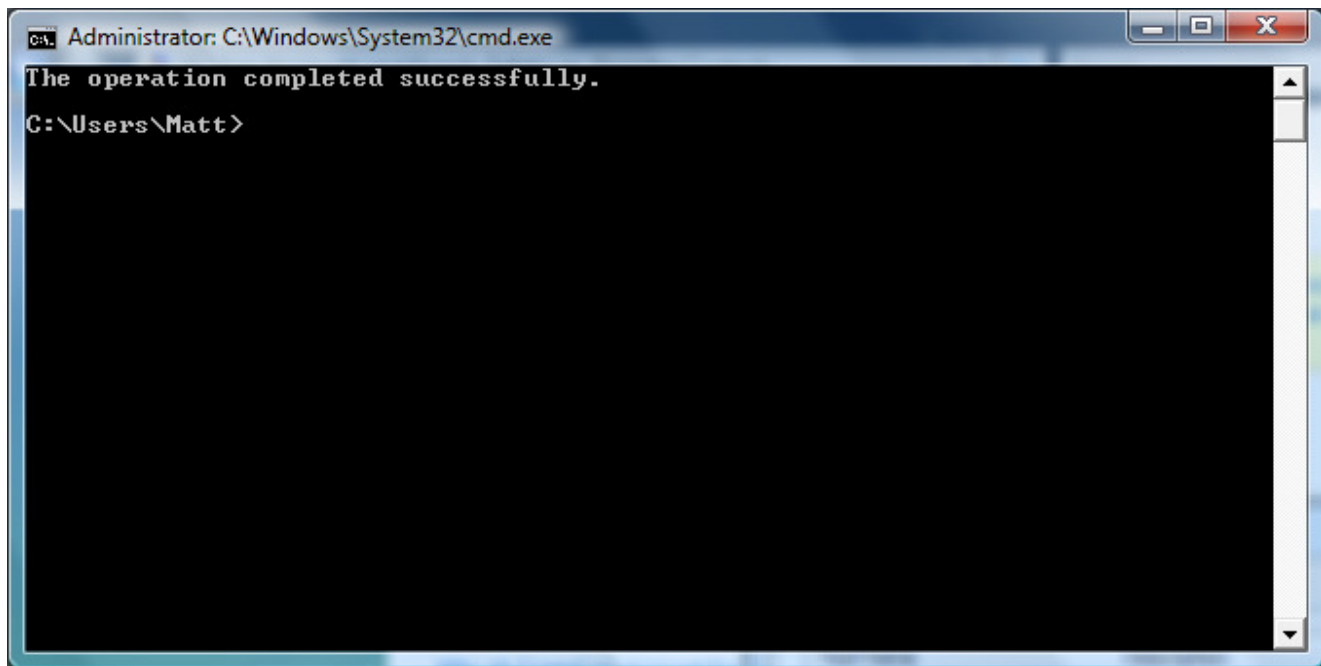

5. Close Window

Install NTProgCE as per instructions for Windows 2000/XP below. This will also install the DriverLynx software and parallel port drivers. Following installing the drivers you will be prompted to reboot windows Vista / 7. These drivers will not work on 64 bit windows machines, and may cause NTProgCE to crash if this is attempted.

6. After rebooting, launch Enable UAC

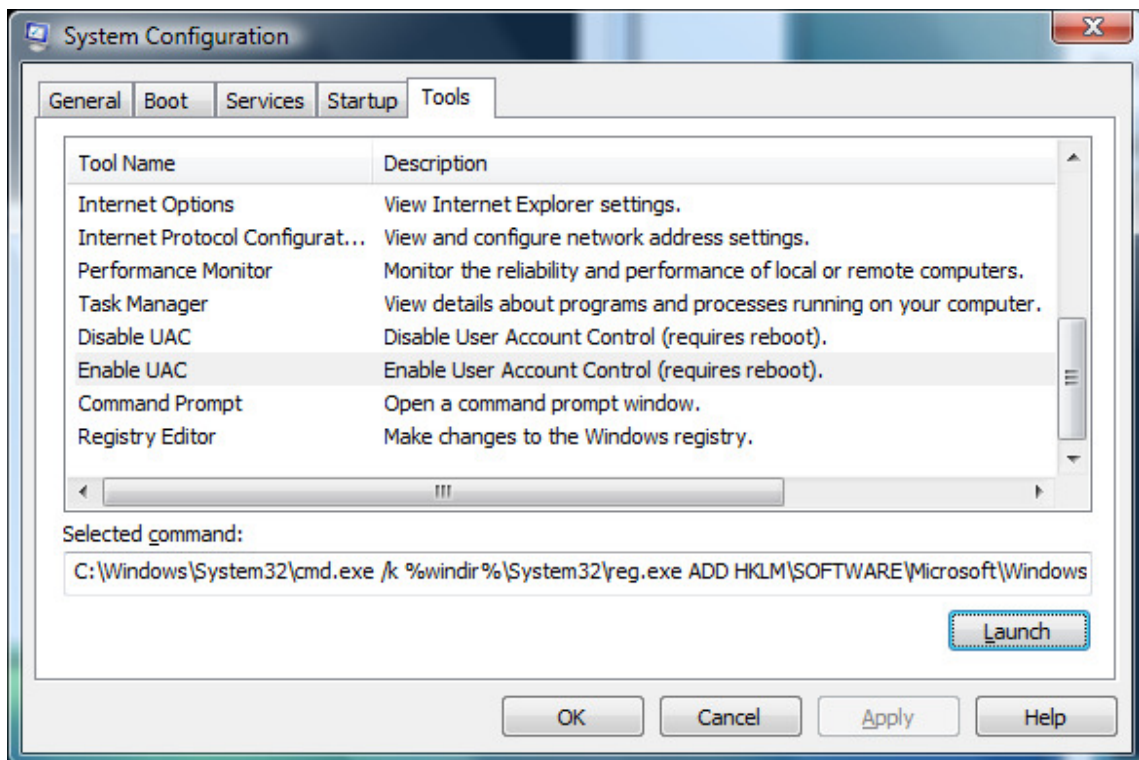

7. Then run NTProgCE after installing it on your machine

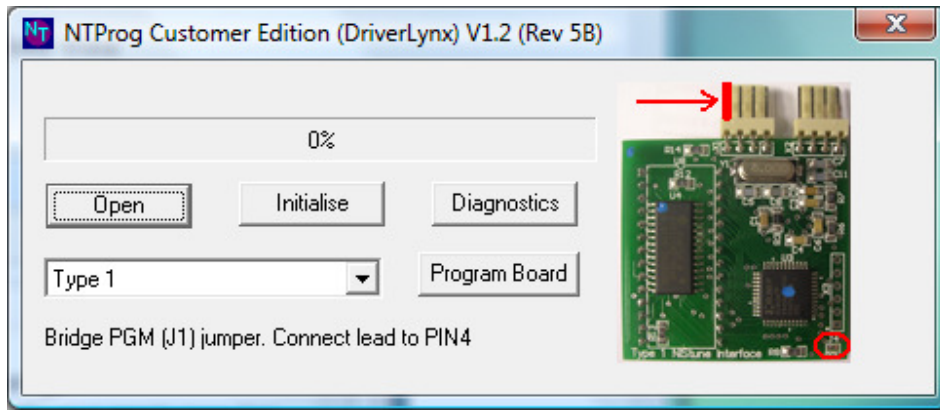

8. If windows displays an error still when launching NTProgCE then request the dlportio.sys file from NISTune Developments and copy to the C:\Windows\System32\drivers directory

## Installing NTProgCE on Windows 2000 / XP / Vista / 7

After downloading NTProgCE, follow the installation prompts as below. Ensure that on Windows 2000/XP that you are logged in with Administrative privileges. Otherwise DriverLINX software install will not work.

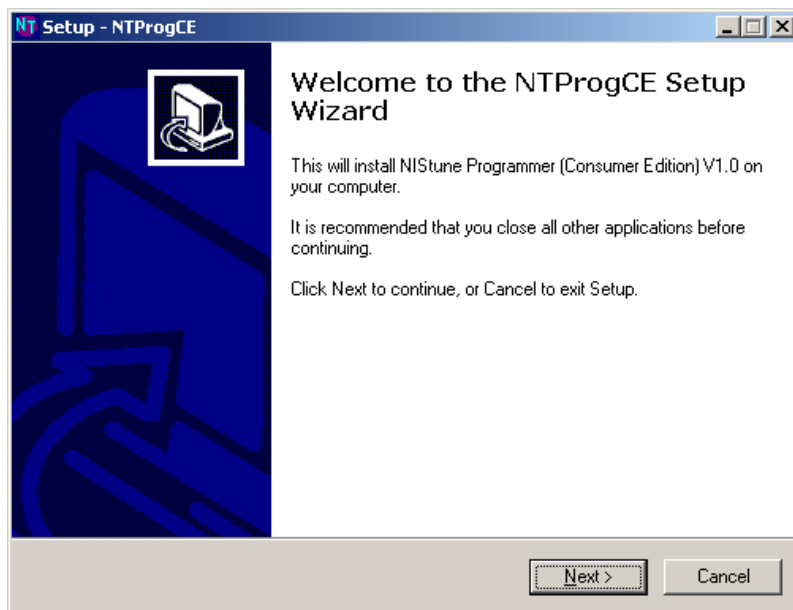

Next

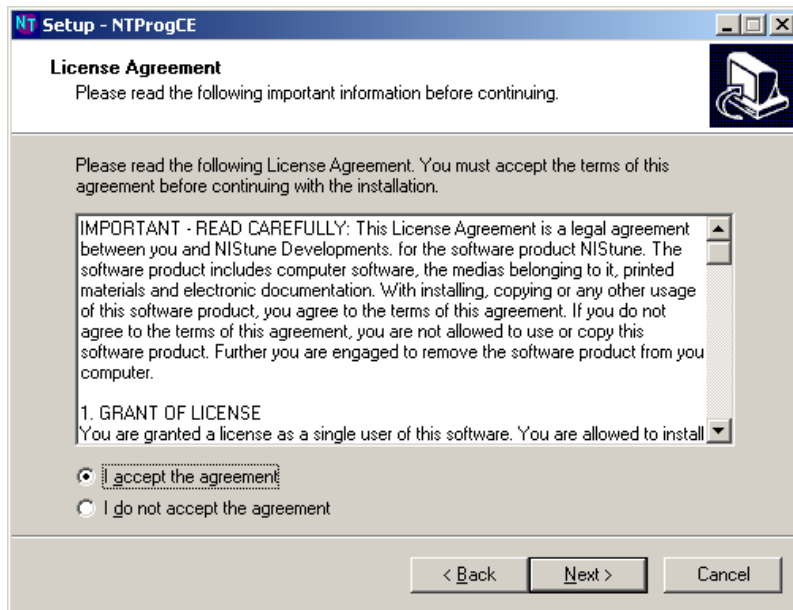

Read and then accept, then Next

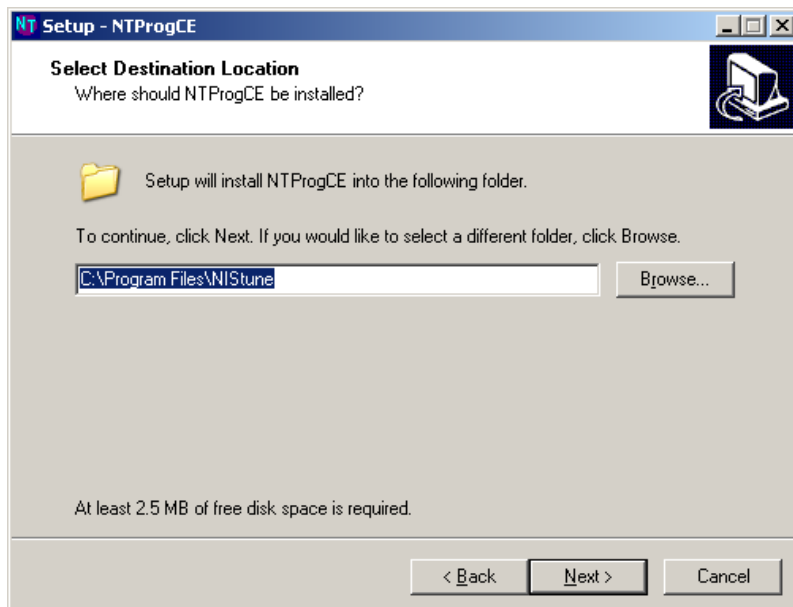

Install in NISTune executable folder, then Next

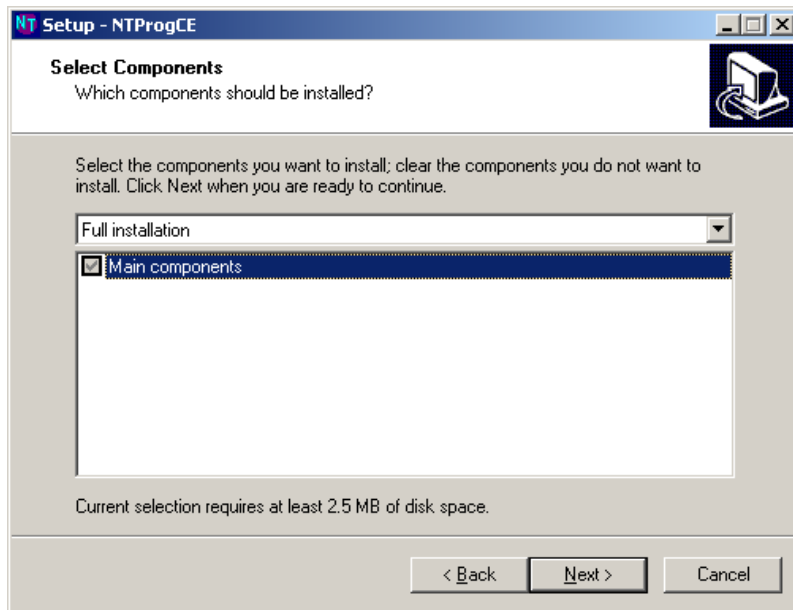

Click Next

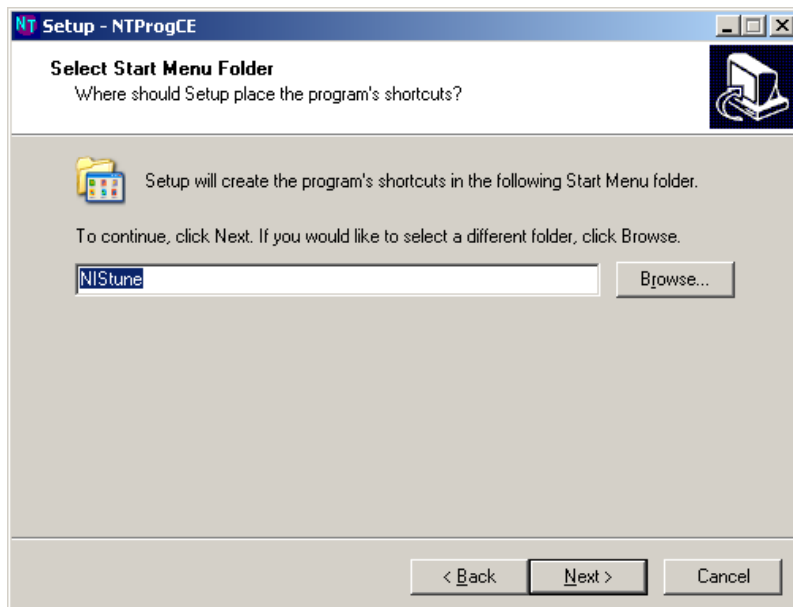

Click Next

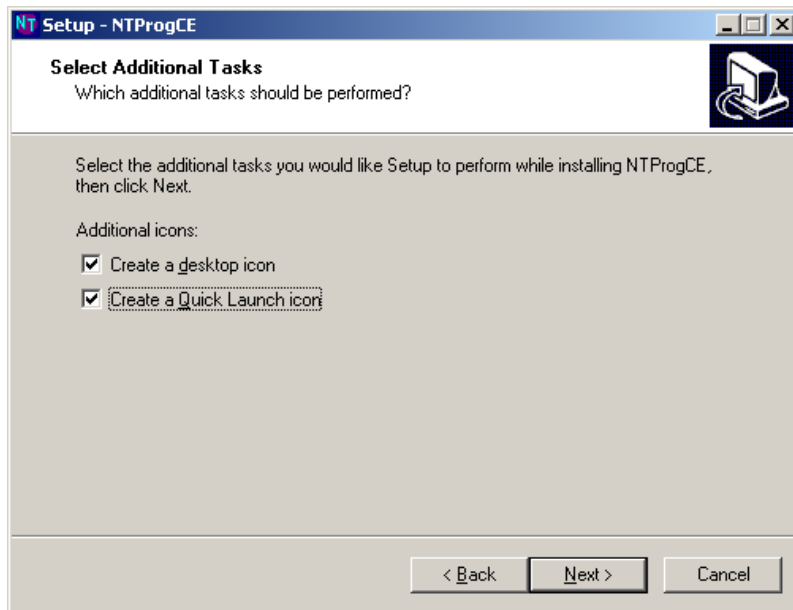

Suggested that you create icons, so tick these then Next

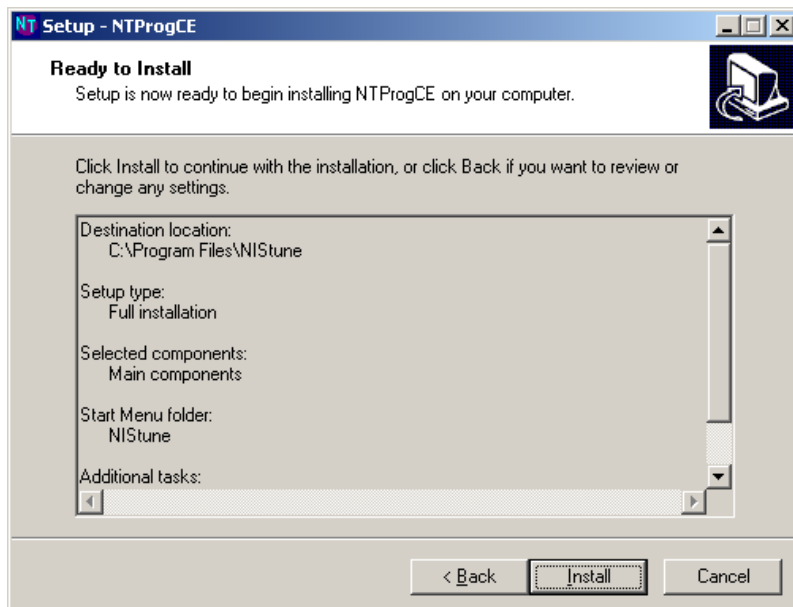

Now click Install. Then the installer will copy several files to your NISTune folder.

Following this you will be asked if you wish to install the DriverLINX Parallel Port Access Driver. This is an independent component that NISTune uses to communicate with devices such as the Willem programmer on the parallel port.



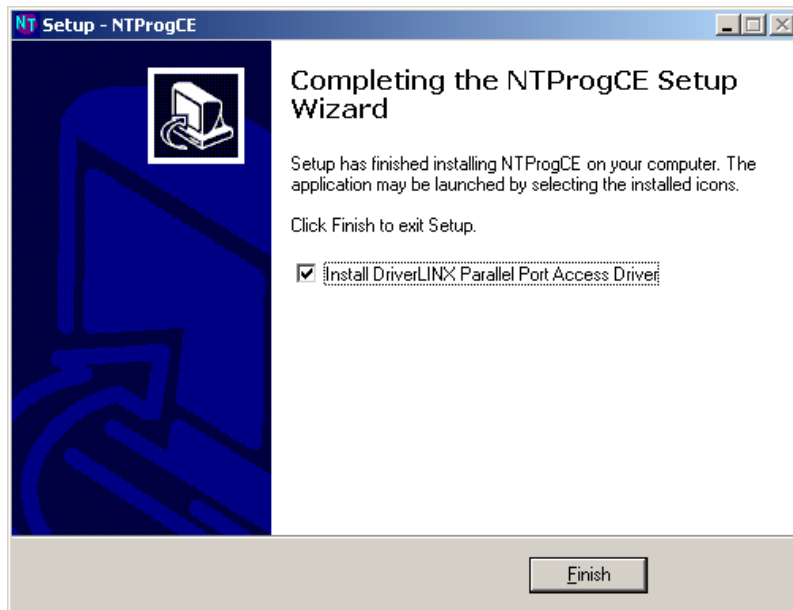

Click Finish to start the DriverLINX installer.

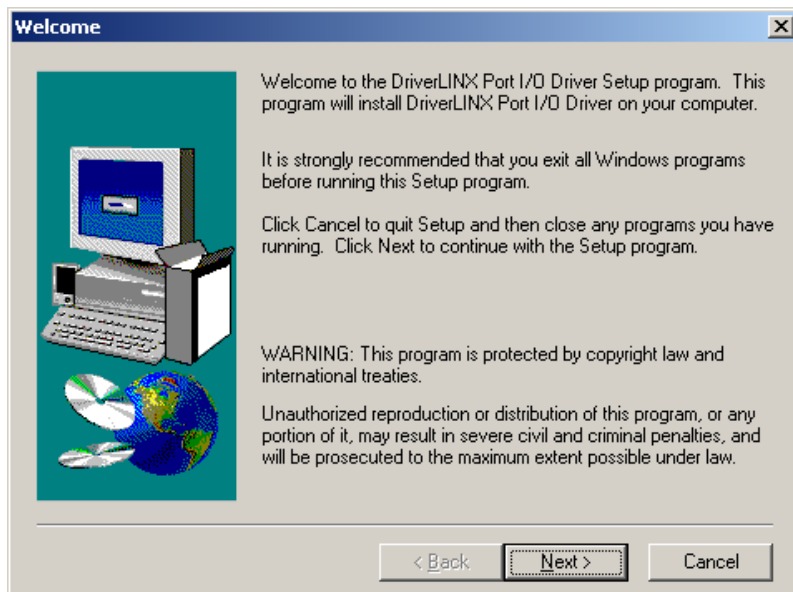

Click Next



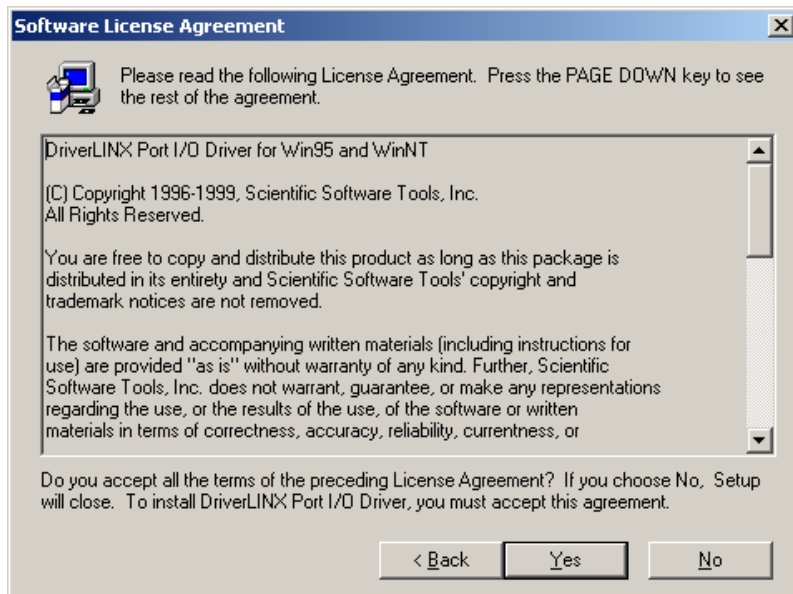

Read and Yes to accept.

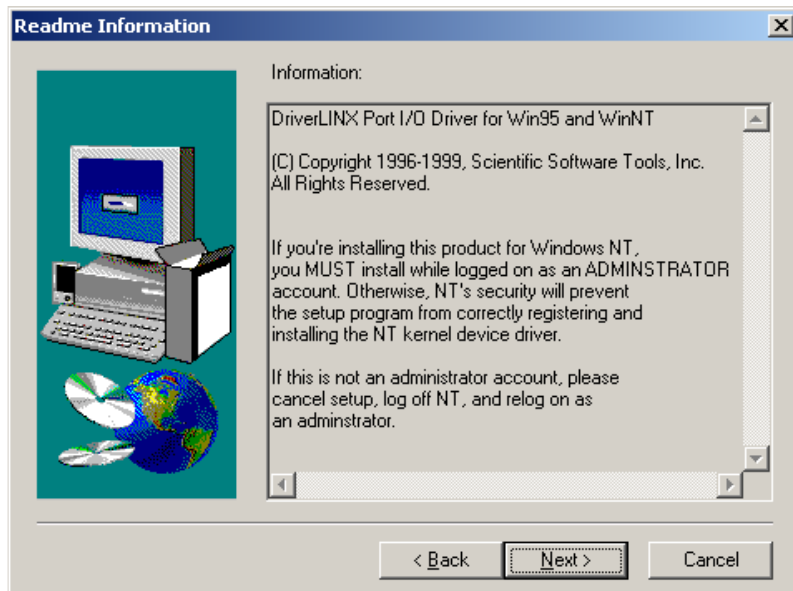

Note the information, that you must be logged in as Administrator. Then click Next if you are otherwise you must cancel.

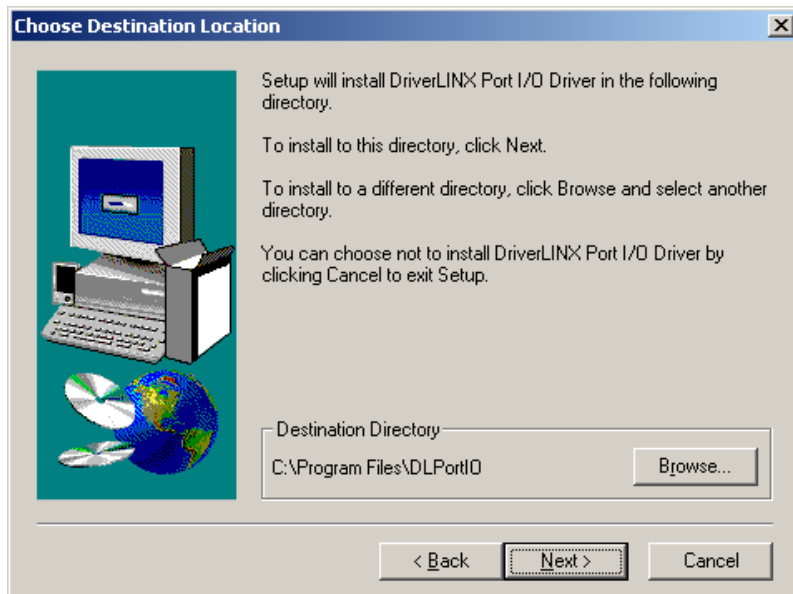

Next to use the default DLPortIO directory

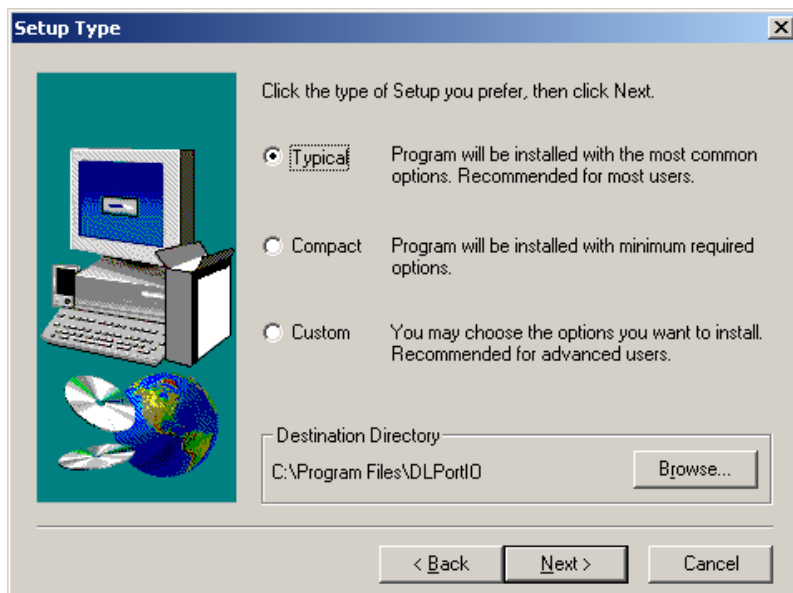

Select Typical installation then Next

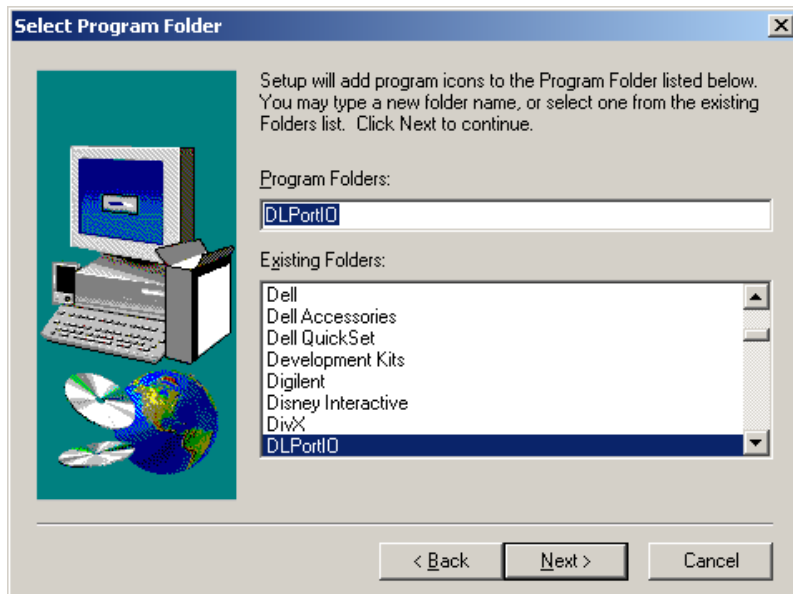

Click Next

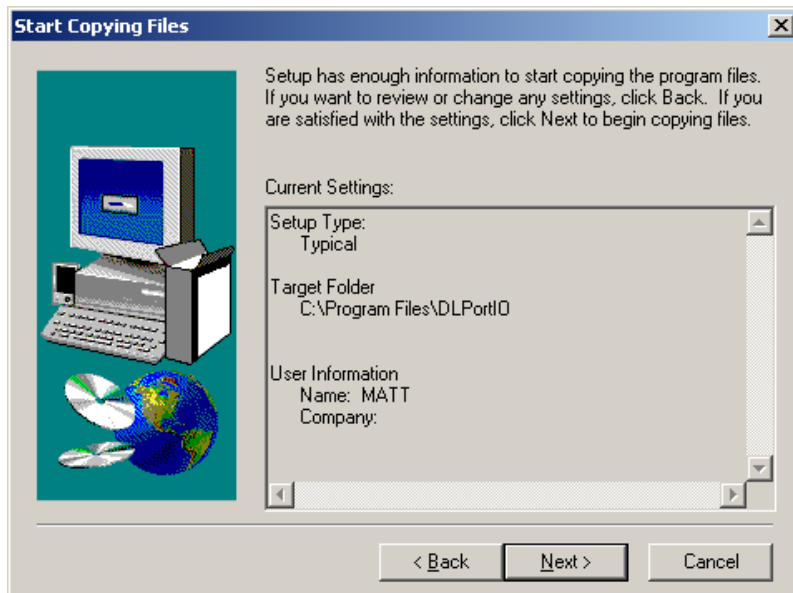

Click Next

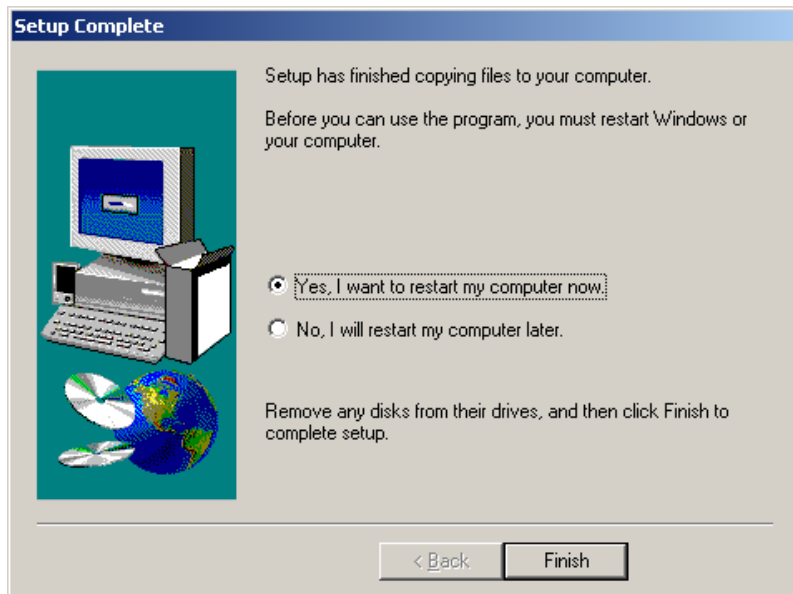

Then click Restart your computer to use the drivers.

## Additional instructions for USB Base Image Programmers

### USB Driver Installation

When you plug in the programmer, the programmer PWR IN LED (RED) will turn on and the CS LED (ORANGE) should flash multiple times

Windows should detect a device is connected and will ask for drivers. Point windows to the PLMS consult cable folder (mentioned above) and be sure to install both the USB driver *and* USB COM port driver

1. Specify 'No' to looking in Windows Update for drivers



## 2. Install from a specific location

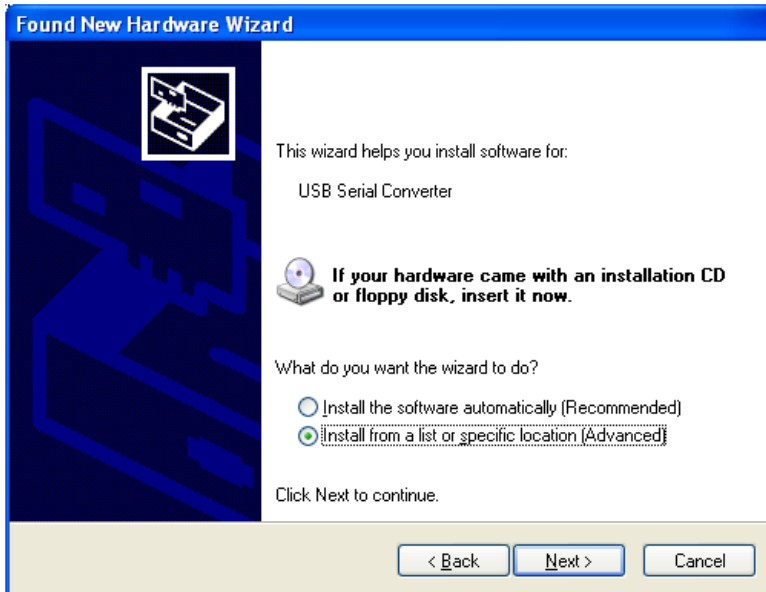

## 3. Point to where the FTDI drivers are installed in the Nistune installation folder

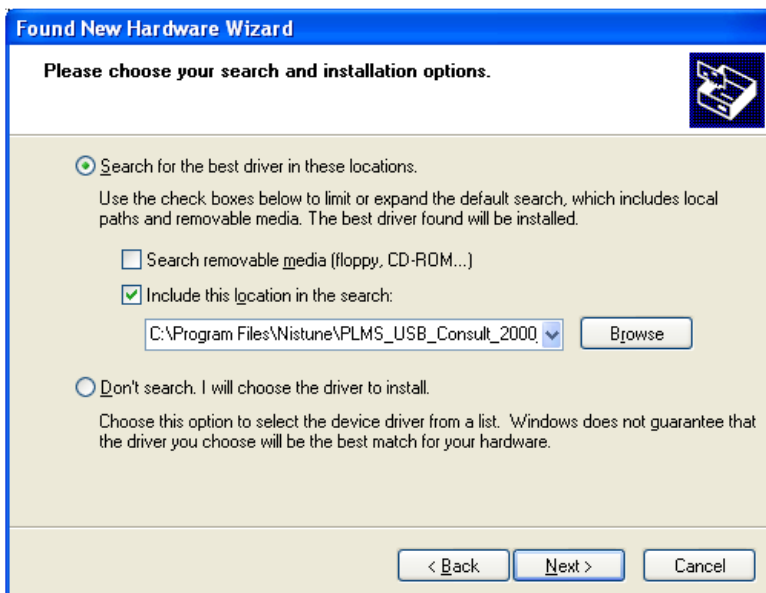

Then repeat the above for when 'USB Serial Port' gets detected

## Check Driver Installation and COM port

To confirm the drivers are installed correctly, check inside Device Manager

Start > Settings > Control Panel > System > Hardware > Device Manager

Below the programmer appears as 'USB Serial Converter'

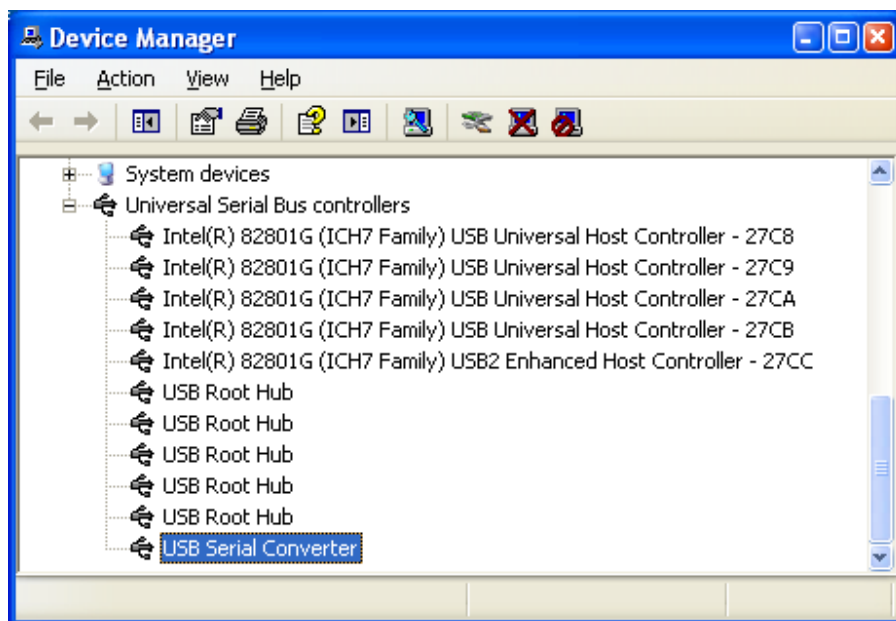

You should then have a COM port matching this when you plug in the programmer

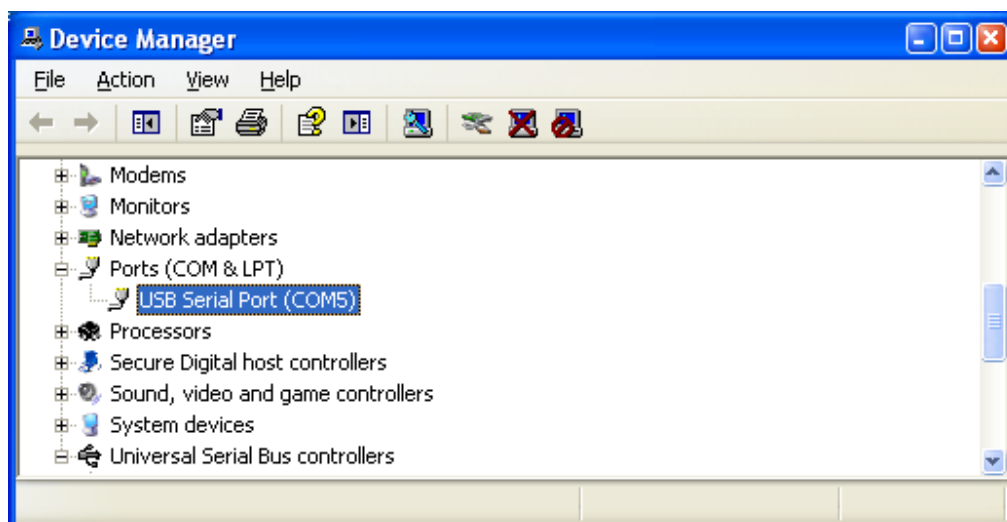

Use this to select your COM port inside NTProg.

## TERMS AND CONDITIONS

Nistune Developments has performed necessary measures to ensure that the Nistune software and boards are built to high standards. By using this product you agree to the following terms:

**IMPORTANT - READ CAREFULLY:** This License Agreement (**Agreement**) is a legal agreement between you and Nistune Developments for the software product Nistune (**Software**) and any computer chips, circuit boards or any other physical carrier or medium on which the Software is loaded or programmed (**Hardware**). The Software includes computer software and programs, printed materials and electronic documentation. By installing the Software and Hardware, copying or any other use of the Software, you agree to the terms of this Agreement. If you do not agree to the terms of this Agreement, you are not allowed to use or copy the Software.

### 1. GRANT OF LICENSE

#### *Individual User Licence:*

If you purchase an Individual User Licence, you are granted a licence as a single user of the Software And are authorised to install and use it on up to five (5) vehicles, but you may not install the Software for any other person, and may only make a single backup copy of the Software.

#### *Commercial User Licence:*

If you purchase a Commercial User Licence, you are granted a licence as a commercial user of the Software And are authorised to install and use it on an unlimited number of vehicles, but you may not install the Software for any other person, unless you have a written Reseller Agreement with Nistune Developments, and may only make a single backup copy of the Software.

#### *Use of the software by both Individual and Commercial Users:*

The Software may be installed on multiple computers belonging to you for so long as those machines remain your property. Regardless of other rights, the author of the software product is allowed to terminate this license agreement if you offend against the terms and conditions of this agreement. If so, you will have to remove and destroy all copies of the Software and its components.

### 2. INTELLECTUAL PROPERTY RIGHTS

You may not copy, modify or distribute the Software except under the terms given in this Agreement. You may not sublicense the Software or in any way place it under any other licence than this one. The Software is protected by the intellectual property laws of Australia and international intellectual property treaties. You acknowledge that no intellectual property in the Software passes or accrues to or vests in you and that your rights in the software are limited to such use as is specified in this Agreement.

### 3. TITLE AND RISK

At all times, title in the Software remains with Nistune Developments. Risk in the Software and Hardware passes to you upon despatch to you.

### 4. TERM

Your licence is effective upon your acceptance of this agreement and installing the Software and Hardware. This agreement will continue indefinitely unless terminated by reason of your breach of this Agreement.

### 5. DECOMPILING

You agree not to reverse engineer or allow a third party to reverse engineer the Software, change, split, decompile, disassemble or translate the Software in part or in whole, without prior written consent from Nistune Developments, or except as permitted under applicable law.

### 6. RESALE

#### *Resale by Individual Users:*

A holder of an Individual User Licence may only sell that licence to a third party if:

- a. Nistune Developments consents to the sale in writing; and
- b. the third party agrees in writing to be bound by identical obligations to those in this Agreement.

If you sell your Individual User Licence, you are no longer authorised to use the Software. Resale of your Individual User Licence does not enable the Software to be used on more than five vehicles in total.

#### *Resale by Commercial Users*

If you hold a Commercial User Licence, the Software may only be resold by you if you have a current written Resellers Agreement with Nistune Developments. Only Commercial User Licence holders may obtain Resellers Agreements. In reselling the Software, you agree that:

- a. you will ensure that any person you sell the Software to (**Your Clients**) execute an agreement in favour of Nistune Developments in similar form to this Agreement, obliging Your Clients to observe like obligations to those of an Individual User under this Agreement; and
- b. You agree to indemnify us against all claims, losses, costs, liability and damages which we may incur, whether directly or indirectly, in connection with or arising from:
  - i. any claim whatsoever brought against us by Your Clients relating to their use of the Software;
  - ii. the use of the Software by you or Your Clients;
  - iii. the unauthorised replication of the Software or onsale of the Software by Your Clients;
  - iv. your installation of the Software on Your Client's computer;
  - v. your breach, our Your Clients' breach, of this Agreement; or
  - vi. any other action by Your Clients related to their purchase of the Software from you.

For the avoidance of doubt, this indemnity shall extend (without limitation) to any third party claims against us, any loss or damage to property, and any injury to, or death of, any person.

### 7. INDEMNITY

You indemnify us against all claims, losses, costs, liability and damages which we may incur, whether directly or indirectly, in connection with or arising from:

- any negligent act, omission or wilful misconduct by you or your officers, employees, subcontractors or agents in the use of the Software or Hardware;
- any defect in your installation of the Software or Hardware, or your use of the Software or Hardware; or
- your breach of the Terms.



For the avoidance of doubt, this indemnity shall extend (without limitation) to any third party claims against us, any loss or damage to property, and any injury to, or death of, any person.

#### 8. UPDATES

Nistune Developments may, from time to time, revise or update the Software or Hardware. In so doing, Nistune Developments incurs no obligation to furnish such revision or updates to you.

#### 9. WARRANTY

The author of this Software has verified as best as possible that the main features and functions of the Software and Hardware work as described when used normally on compatible equipment. Due to the complexity of computer software, we can not guarantee that the software or documents do not contain errors or works without intermissions on any equipment and software configuration. To the extent permitted by law and except as set out in this Agreement, all express or implied warranties, guarantees and conditions relating to the Software and Hardware, however arising, are excluded.

#### 10. DISCLAIMER OF LIABILITY

NO LIABILITY FOR CONSEQUENTIAL DAMAGES. IN NO EVENT SHALL NISTUNE DEVELOPMENTS BE LIABLE FOR ANY SPECIAL, INCIDENTAL, INDIRECT, OR CONSEQUENTIAL DAMAGES WHATSOEVER (INCLUDING, WITHOUT LIMITATION, DAMAGES FOR LOSS OF BUSINESS PROFITS, BUSINESS INTERRUPTION, LOSS OF BUSINESS INFORMATION, OR ANY OTHER PECUNIARY LOSS) ARISING OUT OF THE USE OF OR INABILITY TO USE THE SOFTWARE OR HARDWARE, EVEN IF NISTUNE DEVELOPMENTS HAS BEEN ADVISED OF THE POSSIBILITY OF SUCH DAMAGES.

IN NO EVENT WILL NISTUNE DEVELOPMENTS BE LIABLE FOR ANY COMPUTER DAMAGE, VEHICLE DAMAGE, PERSONAL INJURY, DEATH, FINES, LAWSUITS, PROSECUTION, LOST PROFITS, LOST DATA, INCORRECT DATA, ENVIRONMENTAL DAMAGE, GOVERNMENT, LAW AND REGULATORY VIOLATIONS OR ANY OTHER INCIDENTAL OR CONSEQUENTIAL DAMAGES THAT RESULT FROM USE OR INABILITY TO USE THE SOFTWARE OR HARDWARE

THE SOFTWARE AND HARDWARE IS NOT INTENDED FOR USE IN OPERATION OF MOTOR VEHICLES AND/OR MACHINES WHERE THE USE, FAILURE OR MISUSE OF THE SOFTWARE OR HARDWARE COULD LEAD TO DEATH, PERSONAL INJURY OR PHYSICAL OR ENVIRONMENTAL DAMAGE AND OR VIOLATE ANY ENVIRONMENTAL, SAFETY, TRANSPORTATION OR OTHER LAWS OR REGULATIONS.

IT IS THE USER'S RESPONSIBILITY TO OBTAIN ANY CERTIFICATION, RECERTIFICATION OR NEW CLASSIFICATIONS PERTAINING TO USE OF THE SOFTWARE AND HARDWARE. IF ANY WARRANTY OR CONDITION IS IMPLIED BY THE TRADE PRACTICES ACT 1974 (CTH) OR OTHER RELEVANT LEGISLATION WHICH MAY NOT BE EXCLUDED THEN OUR LIABILITY OF ANY BREACH OF SUCH AN IMPLIED WARRANTY IS LIMITED SOLELY TO THE RESUPPLY OF THE RELEVANT GOOD OR SERVICE OR PAYMENT TO YOU OF THE COST OF HAVING THE GOOD OR SERVICE PROVIDED AGAIN (AT OUR OPTION) . SOFTWARE AND HARDWARE INSTALLATION REMAINS THE SOLE RESPONSIBILITY OF THE VEHICLE OWNER.

#### 11. GENERAL

This License is personal between you and Nistune Developments. It is not transferable except in accordance with this Agreement, and any attempt by you to rent, lease, sublicense, assign or transfer any of the rights, duties or obligations hereunder, is void. This Agreement and the conduct of the parties hereto shall be governed by the laws of South Australia.

YOU ACKNOWLEDGE THAT YOU HAVE READ THIS AGREEMENT, UNDERSTAND IT AND AGREE TO BE BOUND BY ITS TERMS AND CONDITIONS. YOU FURTHER AGREE THAT IT IS THE COMPLETE AND EXCLUSIVE STATEMENT OF THE AGREEMENT BETWEEN YOU AND NISTUNE DEVELOPMENTS WHICH SUPERSEDES ANY PROPOSAL OR PRIOR AGREEMENT, ORAL OR WRITTEN, AND ANY OTHER COMMUNICATIONS BETWEEN YOU AND NISTUNE DEVELOPMENTS RELATING TO THE SOFTWARE AND HARDWARE.